

# Using Google Forms to Administer Student Interest Surveys

Troy Urdahl  
Director of Activities  
St. Anthony Village HS  
612-706-1105  
[turdahl@stanthony.k12.mn.us](mailto:turdahl@stanthony.k12.mn.us)

Wayne Terry  
Principal  
St. Anthony Village HS  
612-706-1101  
[wterry@stanthony.k12.mn.us](mailto:wterry@stanthony.k12.mn.us)

1. What we hope to accomplish in ~30 minutes
2. Reasons for administering a Student Interest Survey (SIS)
  - a. MSHSL / MDE
  - b. School information
  - c. Task force / administrative data
3. What a SIS using Google forms looks like
4. How we administered the SIS
5. What the results look like
6. Brief overview of how survey is built



## Student Interest Survey of Interscholastic Athletic Activities

Name: \_\_\_\_\_ Male: \_\_\_\_\_ Female: \_\_\_\_\_

School: \_\_\_\_\_ Current Grade: \_\_\_\_\_ Date: \_\_\_\_\_

STUDENTS: This survey is being conducted by our school district regarding your participation in athletics and your interest in athletics not currently sponsored by our school. We are evaluating our athletic programs because of our interest in providing athletic opportunities that meet the needs of our students.

**SECTION A: Place an X in the appropriate columns: (1) (2) (3)**

SCHOOL: Mark the sports offered to your students.	SPORTS SPONSORED BY THE MINNESOTA STATE HIGH LEAGUE	SPORTS OFFERED BY YOUR SCHOOL		SPORTS NOT OFFERED BY OUR SCHOOL
		I participated in this sport this year.	I will try out for this sport this year.	I would try out for a team, if offered.
<b>FALL SEASON</b>				
	Adapted Soccer			
	Cross Country (Running) – <i>b &amp; g</i>			
	Football – <i>b</i>			
	Soccer – <i>b &amp; g</i>			
	Swimming & Diving – <i>g</i>			
	Tennis – <i>g</i>			
	Volleyball – <i>g</i>			
<b>WINTER SEASON</b>				
	Adapted Floor Hockey			
	Alpine Skiing – <i>b &amp; g</i>			
	Basketball – <i>b &amp; g</i>			
	Dance Team (1)			
	Gymnastics – <i>g</i>			
	Ice Hockey – <i>b &amp; g</i>			
	Nordic Skiing – <i>b &amp; g</i>			
	Swimming & Diving – <i>b</i>			
	Wrestling – <i>b</i>			
<b>SPRING SEASON</b>				
	Adapted Bowling			
	Adapted Softball			
	Badminton – <i>g</i>			
	Baseball – <i>b</i>			
	Golf – <i>b &amp; g</i>			
	Lacrosse – <i>b &amp; g</i>			
	Softball (Fast Pitch) – <i>g</i>			
	Synchronized Swimming – <i>g</i>			
	Tennis – <i>b</i>			
	Track and Field – <i>b &amp; g</i>			

*g = girls' sports, b = boys' sport (Note: girls may participate on boys' teams)*  
 (1) Under certain conditions, Dance Team may be considered a sport. **NOTE:** Please contact the Minnesota Department of Education at 651-582-8237 for additional information.

**SECTION B: Other Sports**

Indicate any other sports in which you have an interest such as, but not limited to:

<input type="checkbox"/> Archery	<input type="checkbox"/> Field Hockey	<input type="checkbox"/> Racquetball
<input type="checkbox"/> Bowling	<input type="checkbox"/> Figure Skating	<input type="checkbox"/> Table Tennis
<input type="checkbox"/> Curling	<input type="checkbox"/> Judo	<input type="checkbox"/> Team Handball
<input type="checkbox"/> Fencing	<input type="checkbox"/> Karate	<input type="checkbox"/> Waterpolo
		<input type="checkbox"/> Weightlifting

Other Sports:	I would try out for a team, if offered:

**SECTION C: Indicate other athletic activities in which you have an interest, such as Cheerleading, Dance Team, Pompons, etc.**

Our School Offers	Other Athletic Activities:	I participated in this sport this year	I will try out for this sport this year	I would try out for a team if offered
	Cheerleading			
	Dance Team (1)			

**SECTION D: Please answer the following questions.**

1 Please list any sport(s) which you would try out for if it were offered for your gender, i.e., boys' volleyball, girls' football, bowling, etc.

---

2 Is there a sport you would try out for if it were conducted in a different season by your school? YES  NO   
 If yes, please name the sport(s) and preferred season(s): \_\_\_\_\_

3 Please name any sports in which you compete outside of school, such as community-sponsored teams, recreational leagues or club teams:

---

If you are not participating in school athletics, please state your reasons:

<input type="checkbox"/> not interested	<input type="checkbox"/> not "good" enough to make the team
<input type="checkbox"/> too busy with other school activities	<input type="checkbox"/> none of my friends are involved
<input type="checkbox"/> working	<input type="checkbox"/> my activity is not offered by my school
<input type="checkbox"/> other: _____	

5 Comments: \_\_\_\_\_

---



---

(1) Under certain conditions, Dance Team may be considered a sport. NOTE: Please contact the Minnesota Department of Education at 651-582-8237 for additional information.

Page 1: Name / Student I.D.

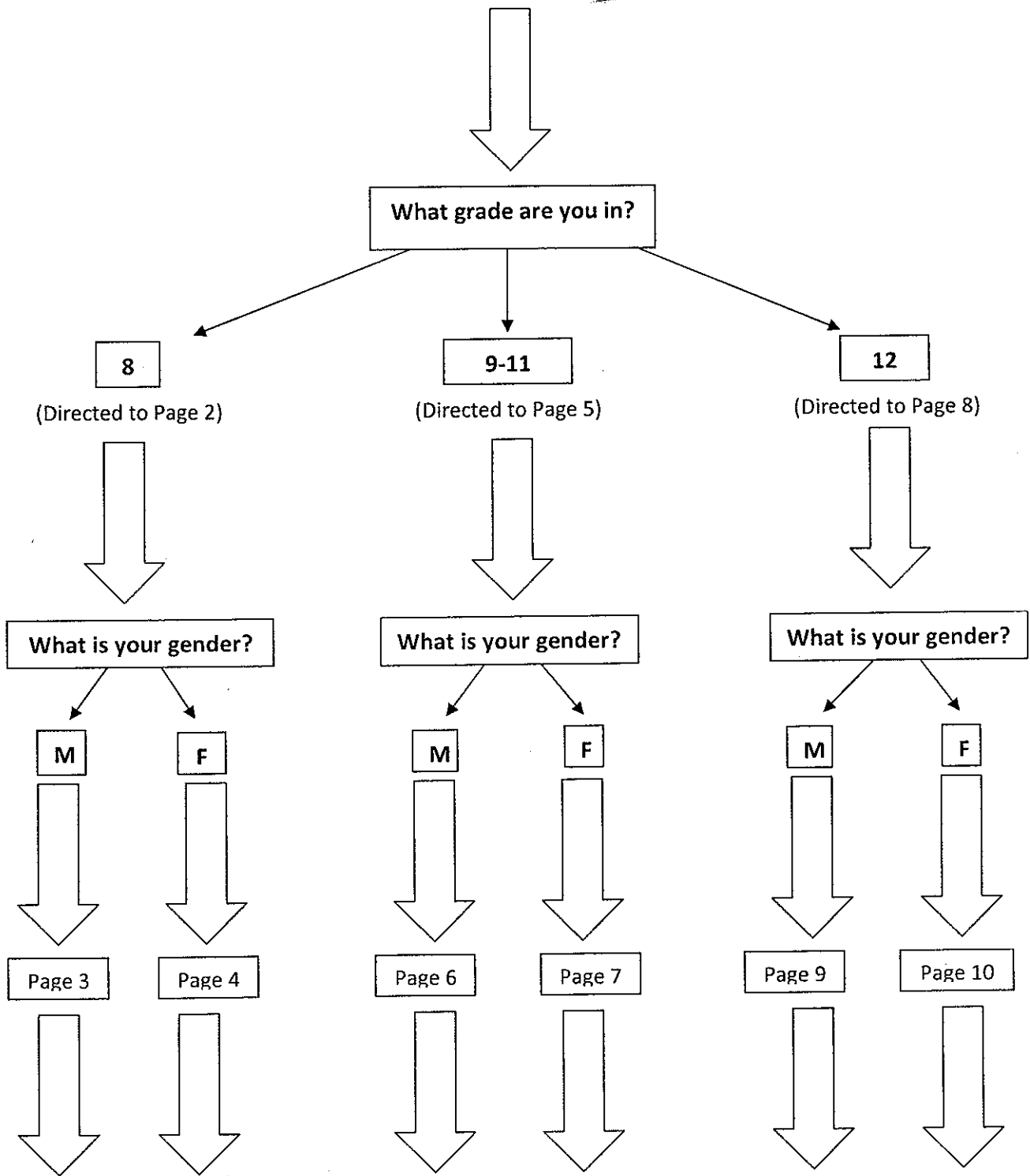

Page 11: Universal Questions

# Google Form Student Interest Survey from "Live" view

## Student Interest Survey - Spring 2014

This survey is designed to provide feedback regarding student participation and interest in school activities. Please take time to answer each question thoughtfully and accurately.

\* Required

Student Name (Student ID #) \*

What grade are you in? \*

- Grade 8
- Grade 9
- Grade 10
- Grade 11
- Grade 12

[Continue >](#)

Powered by [Google Docs](#)

[Report Abuse](#) - [Terms of Service](#) - [Additional Terms](#)

# Google Form Student Interest Survey from "Edit Form" or back-end view

[Add item](#) [Theme: Plain](#) [Share](#) [Email this form](#) [See responses](#) [More actions](#) [Save](#)

## Student Interest Survey - Spring 2014

This survey is designed to provide feedback regarding student participation and interest in school activities. Please take time to answer each question thoughtfully and accurately.

Student Name (Student ID #) \*

What grade are you in? \*

- Grade 8
- Grade 9
- Grade 10
- Grade 11
- Grade 12

Page 2

after page 1 [Continue to next page](#)

Note: "Go to page" selections will override this navigation. [Learn more](#)

## 8th Grade Student Interest Survey

Select your gender \*

- Male
- Female

Page 3

after page 2 [Continue to next page](#)

Note: "Go to page" selections will override this navigation. [Learn more](#)